

Women's Giving Circle

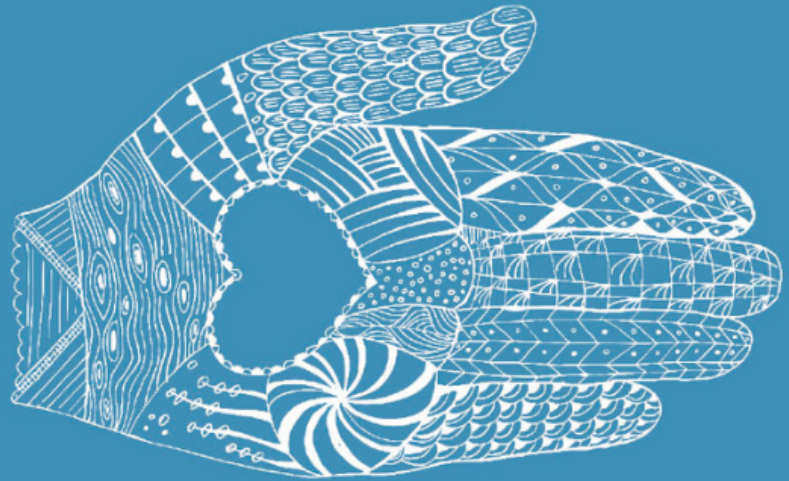

Because you care about making lives better for women and girls in Greater Waterbury and the Litchfield Hills...

Let's begin a new round of networking, learning and giving!

Wednesday, October 16

6-8:30 p.m.

Woodward Chapel Undercroft at Taft School

25 The Green, Watertown

Learn about three pressing issues impacting women and girls across Greater Waterbury and the Litchfield Hills. Hear from expert speakers:

- Addiction - John Simoncelli, Executive Director, Greenwoods Counseling Referrals
- Poverty - Kristen Jacoby, President, United Way of Greater Waterbury
- Human Trafficking - Sarah Spear, Development Officer, Love146

Bring a friend and an appetizer or dessert to share! If you would prefer to make a financial contribution to defray future food and beverage expenses, that would be most welcome. This event is open to all Women's Giving Circle members and prospective members.

RSVP

Renew your Giving Circle membership